



Technical Standards and Safety Authority
www.tssa.org

14th Floor - Centre Tower
3300 Bloor Street West
Toronto Ontario M8K 2K4
Fax: 416.231.4903
Customer Service: 1.877.682.8772

Level 1 Risk and Safety Management Plan (RSMP)
Technical Standards and Safety Act
Propane Storage and Handling Regulation

This Level 1 RSMP applies to: . a facility with a total propane storage capacity of 5,000 USWG or less; or
 . a facility with a fixed propane storage capacity of exactly 5,000 USWG and no more than 500 USWG of portable propane storage capacity on site.

<p style="text-align: center; font-size: small;">Failure to fully complete this form may result in rejection. Making a false statement may result in a fine or prosecution under the Technical Standards and Safety Act</p> <p>Licence Number 0034419001-C</p> <p>Check applicable type of propane operations:</p> <p><input checked="" type="checkbox"/> Cylinder <input checked="" type="checkbox"/> Motor Fill <input type="checkbox"/> Filling Plant <input type="checkbox"/> Card/Keylock</p> <p style="font-size: x-small;">Submit along with this completed application a Facility Site Plan and a Map of the Surrounding Area.</p>	<p style="text-align: center; font-weight: bold;">For Office Use Only</p> <div style="border: 1px solid black; height: 80px; width: 100%; background-color: black;"></div>
---	--

SECTION A: GENERAL INFORMATION

The Undersigned applies to TSSA for a review for an RSMP under Ontario's Technical Standards and Safety Act, Propane Storage and Handling Regulation.

Company Name		Ontario Corporation No., if applicable	
A 1427229 Ontario Inc.			
Operator Name (if different from above)			
Joseph T. Saab			
Telephonic No.	Fax No.	E-mail	
(613) 745-1886	(613) 745-1109		
Street No.		Street Name / 911 Number / Address, if applicable	
1057	Cyrville Road		
Town / City or Township / County		Province	Postal Code
Ottawa		Ontario	K1J 7S3
Mailing address if different from above.			
Street No.		Street Name / 911 Number / Address, if applicable	
Town / City or Township / County		Province	Postal Code

Information on Container Refill Centre or Filling Plant		
Location of facility.		
Street No.	Street Name / 911 Number / Address, if applicable	Nearest Major Intersection
1057	Cyrville Road	Cyrville Road and Ogävie Road
Town / City or Township / County		Province
Ottawa		Ontario
Postal Code		
K1J 7S3		

Name of Licence Holder	
1427229 Ontario Inc./Joseph T. Saab	
Name of a Senior Management person as defined in the regulation holding the Record of Training (ROT).	
Joe T. Saab	
Municipality (or municipalities if the facility or its hazard distance touches multiple borders)	
Regional Municipality of Ottawa - Carlton	

This document is valid until the next licence renewal date. You are required by law to notify TSSA of any change of information.

Declaration: I am aware that it is an offence to give false information in this document and I hereby declare that the information I have given here is true and complete.

Print name	Signature	Date (dd-mm-yyyy)
Name of Licence Holder Joe Saab		00-03-2011
Name of Senior Management person as defined in the Regulation holding the Record of Training Joe Saab		



Technical Standards and Safety Authority
www.tssa.org

14th Floor - Centre Tower
3300 Bloor Street West
Toronto Ontario M8X 2X4
Fax: 416.231.4903
Customer Service: 1.877.682.8772

Level 1 Risk and Safety Management Plan (RSMP)
Technical Standards and Safety Act
Propane Storage and Handling Regulation

SECTION A: GENERAL INFORMATION (cont'd)

Indicate the year the facility was established. Indicate the year of any significant modifications, as defined in s.1, O.Reg 211/01, since establishment.
1983 None

Identify the psig rating and serial number for each fixed propane storage tank on site.

	PSIG	Serial Number
Tank1:	250 PSIG	89039634070 6-99
Tank2:	_____	_____
Tank3:	_____	_____

Enter capacity of propane in USWG, fixed, portable, and mobile, and provide detailed inventory that includes the number of tank/vessel for each type (fixed, portable, and mobile) and the capacity of each tank/vessel, on a separate document.

Fixed: 5000 USWG Portable: 473 USWG Mobile: 0

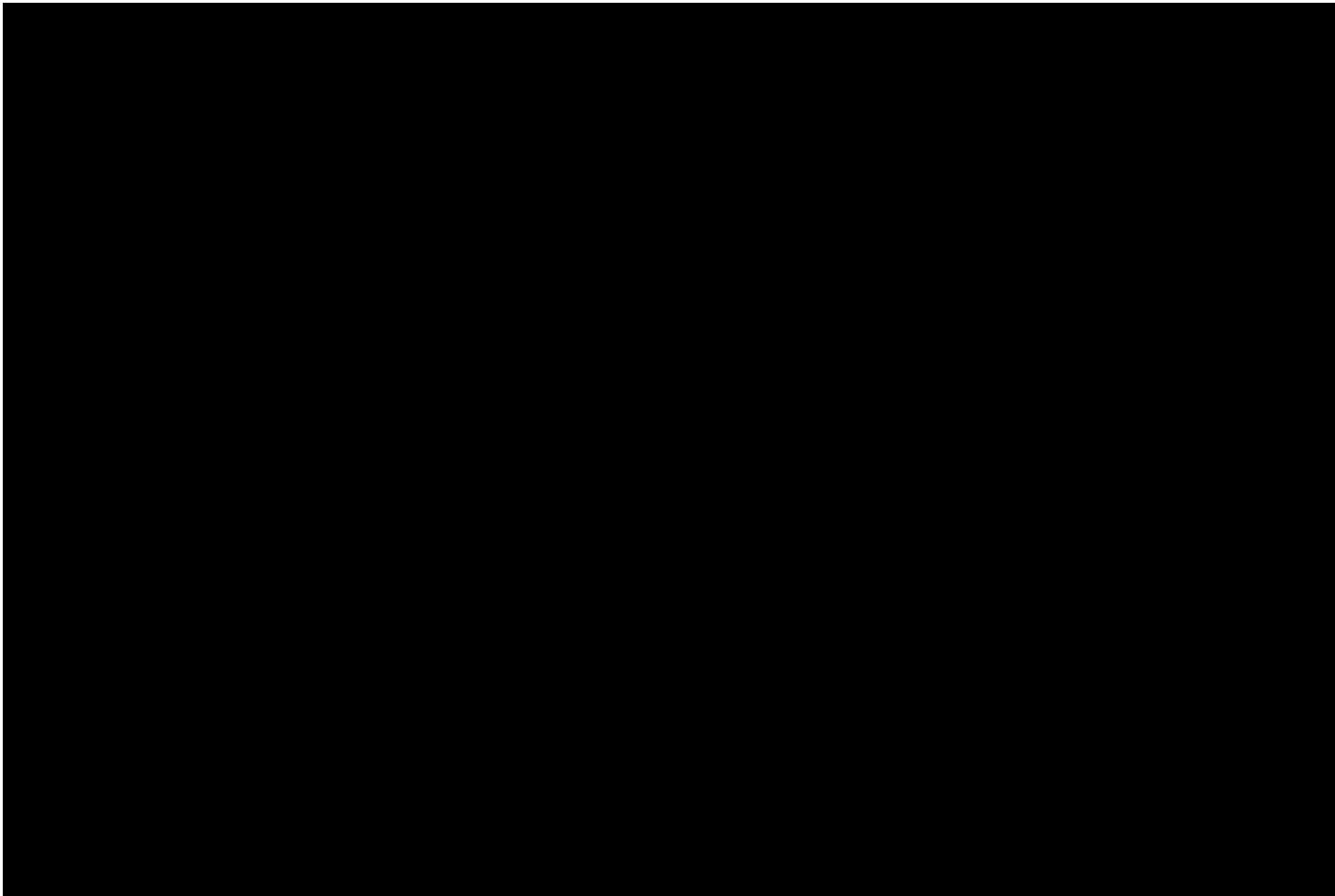

Declaration: I am aware that it is an offence to give false information in this document and I hereby declare that the information I have given here is true and complete.

Name of person completing this form (please print) Joe Saab	Official Title Owner/Operator
Signature 	Telephone No. (613) 745-1886
	Date (dd-mm-yyyy) 08-03-2011



Technical Standards and Safety Authority
www.tssa.org

14th Floor - Centre Tower
3300 Bloor Street West
Toronto Ontario M8X 2X4
Fax: 416.231.4903
Customer Service: 1.877.682.6772

Level 1 Risk and Safety Management Plan (RSMP)
Technical Standards and Safety Act
Propane Storage and Handling Regulation

SECTION A: GENERAL INFORMATION (cont'd)
Activity Information

Name of Propane Supplier(s) Superior Propane - Ontario Regional Operations Centre		For Office Use - Party No.	
Street No. 251	Street Name / 911 Number / Address, if applicable Woodlawn Road West, Unit 217		
Town / City or Township / Country Guelph		Province Ontario	Postal Code N1H 8J1
Telephone No. 1-877-873-7467	Fax No. 519-836-7766	Contact Name Mike Mullins	
E-mail mullinsm@superiorpropane.com			

Name of Propane Transporter. If same as above, please check box. <input type="checkbox"/>		For Office Use - Party No.	
Superior Propane - Ottawa			
Street No. 63	Street Name / 911 Number / Address, if applicable Roydon Place		
Town / City or Township / Country Nepean		Province Ontario	Postal Code K2E 1A3
Telephone No. (613) 314-8003	Fax No. (613) 727-1316	Contact Name Heather Ross	
E-mail rosshe@superiorpropane.com			

Off-site Cylinder and/or Mobile Storage None	Capacity stored off-site, in USWG	For Office Use - Party No.	
Street No.	Street Name / 911 Number / Address, if applicable		
Town / City or Township / Country		Province	Postal Code
Telephone No.	Fax No.	Contact Name	

Note: Customer storage is not considered off-site storage.

Declaration: I am aware that it is an offence to give false information in this document and I hereby declare that the information I have given here is true and complete.

Name of person completing this form (please print) Marcello Oliverio	Official Title Chief Engineer, Superior Propane	
Signature 	Telephone No. 905-285-2480 ext. 5327	Date (dd-mm-yyyy) 08-03-2011



Technical Standards and Safety Authority
www.tssa.org

14th Floor - Centre Tower
3300 Bloor Street West
Toronto Ontario MBX 2X4
Fax: 416.231.4903
Customer Service: 1.877.682.8772

Level 1 Risk and Safety Management Plan (RSMP)
Technical Standards and Safety Act
Propane Storage and Handling Regulation

SECTION B: EMERGENCY AND PREPAREDNESS RESPONSE PLAN

The licence holder will complete Section B in consultation with the local Fire Services.

Description of the maximum volume, types and storage location of other hazardous materials on site, if any.

1. Underground gasoline tanks - (3 x 22,500 litres) total capacity 67,500 litres
2. Underground diesel tank - total capacity 10,000 litres
3. One 420 lb propane cylinder used for space heating

Description of fire and emergency equipment indicated on facility site map.

Fire extinguishers - there is 1 at the dispenser and 2 inside the store *1 inside store, 1 inside garage*

List of fire protection controls (e.g., fire detection systems, fire notification systems, alarm systems, automatic shut off devices, fusible links, etc.) and describe their function, use and operation.

1. Fusible link on ISC valve - isolation valve between the tank and the downstream propane dispensing equipment.
2. Power supply breaker inside the gas bar building. This cuts all power to the propane system - shuts down pump; closes solenoid valve

Maintenance and testing schedule for fire protection controls and devices.

Maintenance and testing is undertaken by Superior Propane according to Superior Propane's Maintenance Standard. Schedule for key equipment is:

1. Pumps (Pump every 3 months; Pump Motor: check belts monthly; grease motor every 6 months)
2. ISC Valves (test for closure every 6 months)
3. Storage tank Relief Valves - inspect every 2 years; replacement schedule as per provincial regulations.

Declaration: I am aware that it is an offence to give false information in this document and I hereby declare that the information I have given here is true and complete.

Name of person completing this form (please print) Marcello Oliverio	Official Title Chief Engineer - Superior Propane
Signature <i>Marcello Oliverio</i>	Telephone No. 905-285-2580
	Date (dd-mm-yyyy) 08-03-2011



Technical Standards and Safety Authority
www.tssa.org

14th Floor - Centre Tower
3300 Bloor Street West
Toronto Ontario M8X 2X4
Fax: 416.231.4903
Customer Service: 1.877.682.8772

Level 1 Risk and Safety Management Plan (RSMP)
Technical Standards and Safety Act
Propane Storage and Handling Regulation

SECTION B: EMERGENCY AND PREPAREDNESS RESPONSE PLAN (cont'd)

1. Contacts for Emergency Response

1. Facility Contact Personnel - Key Contact

Name Joe Saab	For Office Use - Party No.
Official Title Owner/Operator	
Telephone No. (613) 745-1886	Fax No. (613) 745-1109
E-mail N/A	
Role and responsibilities in emergency Co-ordinate site response	

5. Facility 24-Hour Contact Person

Name Joe Saab	For Office Use - Party No.
Official Title Owner/Operator	
Cell No. (613) 263-5616	Fax No. (613) 745-1109
E-mail N/A	
Role and responsibilities in emergency Co-ordinate site response	

2. Facility Contact Personnel - Alternate Contact

Name Paul Saab	For Office Use - Party No.
Official Title Vice-President	
Telephone No. (613) 261-5500	Fax No. N/A
E-mail N/A	
Role and responsibilities in emergency Co-ordinate site response if agent unavailable.	

6. Name of Facility Manager

Name Joe Saab	For Office Use - Party No.
Official Title Owner/Operator	
Telephone No. (613) 745-1886	Fax No. (613) 745-1109
E-mail N/A	
Role and responsibilities in emergency Co-ordinate site response	

3. Local Fire Services - Key Contact

Name John deHooge	For Office Use - Party No.
Official Title Fire Chief	
Telephone No. (613) 580-2424 x29411	Fax No. (613) 580-2864
E-mail firerequests@ottawa.ca	
Role and responsibilities in emergency Co-ordinate/advise on Toronto Fire Service response. Liaise with police.	

7. Propane Supplier Key Contact Person

Name Superior Propane Hotline	For Office Use - Party No.
Official Title	
Telephone No. 1-877-873-7467	Fax No.
E-mail	
Role and responsibilities in emergency Identify and dispatch Superior Propane and or LPERGC emergency response personnel as required.	

4. Local Fire Services - Alternate Contact

Name Steve Armstrong	For Office Use - Party No.
Official Title Division Chief of Fire Prevention	
Telephone No. (613) 580-2424 x33430	Fax No. (613) 580-2864
E-mail 311@ottawa.ca	
Role and responsibilities in emergency Alternate - Co-ordinate/advise on Toronto Fire Service Response. Liaise with police.	

8. Municipal Contact

Name John Moser	For Office Use - Party No.
Official Title Planning & Growth Management - City of Ottawa	
Telephone No. (613) 580-2424 x28869	Fax No. N/A
E-mail N/A	
Municipality City of Ottawa	

Declaration: I am aware that it is an offence to give false information in this document and I hereby declare that the information I have given here is true and complete.

Name of person completing this form (please print) Marcello Oliverio	Official Title Chief Engineer - Superior Propane
Signature 	Telephone No. 905-285-2480 ext 5327
	Date (dd-mm-yyyy) 08-03-2011



Technical Standards and Safety Authority
www.tssa.org

14th Floor - Centre Tower
3300 Bloor Street West
Toronto Ontario M8X 2X4
Fax: 416.231.4903
Customer Service: 1.877.682.8772

Level 1 Risk and Safety Management Plan (RSMP)
Technical Standards and Safety Act
Propane Storage and Handling Regulation

SECTION B: EMERGENCY AND PREPAREDNESS RESPONSE PLAN (cont'd)

2. Additional Safety Measures

Describe any other measures in place at the facility that exceed the minimum Code and Standards requirements.

None

Declaration: I am aware that it is an offence to give false information in this document and I hereby declare that the information I have given here is true and complete.

Name of person completing this form (please print) Marcello Oliverio	Official Title Chief Engineer - Superior Propane	
Signature 	Telephone No. 905-285-2480 ext. 5327	Date (dd-mm-yyyy) 08-03-2011



Technical Standards and Safety Authority
www.tssa.org

14th Floor - Centre Tower
3300 Bloor Street West
Toronto Ontario M8X 2X4
Fax: 416.231.4903
Customer Service: 1.877.692.8772

Level 1 Risk and Safety Management Plan (RSMP)
Technical Standards and Safety Act
Propane Storage and Handling Regulation

SECTION B: EMERGENCY AND PREPAREDNESS RESPONSE PLAN (cont'd)

3. Record of Emergency Training Provided - For most recent 12-month period.

Training on Emergency Response Plan and Procedures provided to facility key contacts.

Training Date (dd-mm-yyyy)	Print Name of Training Provider: None
	Print Name of Instructor:
Training Date (dd-mm-yyyy)	Print Name of Training Provider:
	Print Name of Instructor:
Training Date (dd-mm-yyyy)	Print Name of Training Provider:
	Print Name of Instructor:

Training on the facility's Emergency Management Procedures provided to staff.

Training Date (dd-mm-yyyy)	Print Name of Training Provider: None
	Print Name of Instructor:
Training Date (dd-mm-yyyy)	Print Name of Training Provider:
	Print Name of Instructor:
Training Date (dd-mm-yyyy)	Print Name of Training Provider:
	Print Name of Instructor:

On-site specific training provided to certificate holders / persons with Records of Training.

Training Date (dd-mm-yyyy)	Print Name of Training Provider: Ontario Propane Association
23-06-2010	Print Name of Instructor: Robert Wood (290-1361)
Training Date (dd-mm-yyyy)	Print Name of Training Provider:
	Print Name of Instructor:
Training Date (dd-mm-yyyy)	Print Name of Training Provider:
	Print Name of Instructor:

Declaration: I am aware that it is an offence to give false information in this document and I hereby declare that the information I have given here is true and complete.

Name of person completing this form (please print)	Official Title	
Marcello Oliverio	Chief Engineer - Superior Propane	
Signature	Telephone No.	Date (dd-mm-yyyy)
	905 - 285 - 2480 ext. 5327	08-03-2011



Technical Standards and Safety Authority
www.tssa.org

14th Floor - Centre Tower
3300 Bloor Street West
Toronto Ontario M8X 2X4
Fax: 416.231.4903
Customer Service: 1.877.682.6772

Level 1 Risk and Safety Management Plan (RSMP)
Technical Standards and Safety Act
Propane Storage and Handling Regulation

SECTION B: EMERGENCY AND PREPAREDNESS RESPONSE PLAN (cont'd)

4. Emergency Training Plan for Coming Year

Training on Emergency Response Plan and Procedures provided to facility key contacts.

Target Date (dd-mm-yyyy) TBA - Q4 (2011)	Print Name of Training Provider: Superior Propane or Other
	Print Name of Instructor: to be arranged
Target Date (dd-mm-yyyy)	Print Name of Training Provider:
	Print Name of Instructor:
Target Date (dd-mm-yyyy)	Print Name of Training Provider:
	Print Name of Instructor:

Training on the facility's Emergency Management Procedures provided to staff.

Target Date (dd-mm-yyyy) TBA - Q4 (2011)	Print Name of Training Provider: Key Site Contact to train Staff
	Print Name of Instructor: to be arranged
Target Date (dd-mm-yyyy)	Print Name of Training Provider:
	Print Name of Instructor:
Target Date (dd-mm-yyyy)	Print Name of Training Provider:
	Print Name of Instructor:

On-site specific training provided to certificate holders / persons with Records of Training.

Target Date (dd-mm-yyyy) As Required 09-07-2012	Print Name of Training Provider: Superior Propane/FSN
	Print Name of Instructor: to be arranged - Gerald Marshall
Target Date (dd-mm-yyyy)	Print Name of Training Provider:
	Print Name of Instructor:
Target Date (dd-mm-yyyy)	Print Name of Training Provider:
	Print Name of Instructor:

Declaration: I am aware that it is an offence to give false information in this document and I hereby declare that the information I have given here is true and complete.

Name of person completing this form (please print) Marcello Oliverio	Official Title Chief Engineer - Superior Propane
Signature 	Telephone No. 905-285-2480 ext. 5327 Date (dd-mm-yyyy) 08-03-2011



Technical Standards and Safety Authority
www.tssa.org

14th Floor - Centre Tower
3300 Bloor Street West
Toronto Ontario M8X 2X4
Fax: 416.231.4903
Customer Service: 1.877.682.8772

Level 1 Risk and Safety Management Plan (RSMP)
Technical Standards and Safety Act
Propane Storage and Handling Regulation

SECTION B: EMERGENCY AND PREPAREDNESS RESPONSE PLAN (cont'd)

The licence holder will complete Section B in consultation with the local Fire Services.

5. Emergency Response Communications Plan

Warnings and Actions

Describe who gives warnings to whom, and how and when the warning will be given (including public notification as appropriate).

The ROT person(s) on duty will contact emergency services by calling 911 and will provide warnings outlined in the attached "Propane Emergency Response Procedures" placard, if it is safe to do so. *216.231.4903*

Describe what action is to be taken and by whom when a warning is issued (including details of a meeting place in a safe identified area and activating the evacuation plan, if necessary).

Actions and warnings will be taken by on duty ROT person(s) as per attached ERP placard. Only a few gas bar staff will be on duty when operating the propane system. The Muster location will be on Cyrville Road, in a safe area. Note a specific muster point is not advisable, since a propane plume can blow in any direction.

Note that the facility is in a wide open area allowing people to self evacuate.

Communication with Emergency Response Authorities

Describe when and how the licence holder will give early warning to emergency response authorities (including a process to ensure that a call is placed to 911).

When the system is operational, a ROT person will be on duty and be in the propane tank area. This person will be able to visually ascertain any abnormal accident events and implement the appropriate emergency response actions. When the system is not in operation, the ISC valve (main isolation valve) is closed, and the propane system is unattended. Any accidents involving the propane tank during such times will require the intervention of random, nearby individuals or store staff.

Describe provisions for fire department entry when there are no operations or staffing at the propane site.

The propane tank system is located in an open parking lot area that is easily accessible by two roads Cyrville Road and Ogilvie Road. These fire access routes are identified in the attached site plan.

Describe how the licence holder will ensure continual flow of updated information to authorities.

The critical information required from the license holder is (a) the fill level in the tank.

Fill level is relevant from a time-to-BLEVE perspective (a near empty tank will BLEVE sooner than a full tank if there is fire impingement on the tank).

This information will be provided to the authorities by Joe Saeb, time permitting.

How long will it take the facility liaison person to respond to the site.

Approximately 10 minutes, after having received the emergency call.

Declaration: I am aware that it is an offence to give false information in this document and I hereby declare that the information I have given here is true and complete.

Name of person completing this form (please print) Marcello Oliverio		Official Title Chief Engineer - Superior Propane	
Signature 		Telephone No. 905-285-2480 ext. 5327	Date (dd-mm-yyyy) 08-03-2011



Technical Standards and Safety Authority
www.tssa.org

14th Floor - Centre Tower
3300 Bloor Street West
Toronto Ontario M8X 2X4
Fax: 416.231.4903
Customer Service: 1.877.682.8772

Level 1 Risk and Safety Management Plan (RSMP)
Technical Standards and Safety Act
Propane Storage and Handling Regulation

SECTION B: EMERGENCY AND PREPAREDNESS RESPONSE PLAN (cont'd)

The licence holder will complete Section B in consultation with the local Fire Services.

6. Building and Site Security and Procedures

- | | Yes | No |
|---|-------------------------------------|--------------------------|
| 1. Does the propane location have controlled access to limit unnecessary risk and entry (lock out procedures)? → CABINET DOOR CAN BE CLOSED & LOCKED BY | <input checked="" type="checkbox"/> | <input type="checkbox"/> |
| 2. Is there adequate night lighting at the site? ON DUTY STAFF. SIGN ADVISING. | <input checked="" type="checkbox"/> | <input type="checkbox"/> |
| 3. Are procedures in place that ensure access routes, aisles, storage area, filling areas and the grounds are kept clear from unwanted materials? | <input checked="" type="checkbox"/> | <input type="checkbox"/> |
| 4. Are there procedures that capture and record the daily inspection of hoses and inspection requirements for filling systems and mechanical devices used in the transfer of propane? | <input checked="" type="checkbox"/> | <input type="checkbox"/> |
| 5. Does the facility have procedures that include a process to isolate and purge any overfilled propane cylinders? | <input checked="" type="checkbox"/> | <input type="checkbox"/> |
| 6. Are weighing systems validated for accuracy? | <input checked="" type="checkbox"/> | <input type="checkbox"/> |
| 7. Are storage areas clearly marked with the vessels' capacity status (i.e., filled, empty, purged and other hazardous materials)? | <input checked="" type="checkbox"/> | <input type="checkbox"/> |
| 8. Are quality assurance procedures in place to ensure that all valves are closed after the propane cylinders are filled?(e.g., QCC valves) | <input checked="" type="checkbox"/> | <input type="checkbox"/> |
| 9. Is the schedule of maintenance and testing activities retained on site? | <input checked="" type="checkbox"/> | <input type="checkbox"/> |

7. Water Supply

The propane licence holder should work with the local fire department to determine water supply capabilities that are available based on the propane facility's location.

- | | Yes | No |
|---|-------------------------------------|--------------------------|
| 1. Is a pressurized water system available at the propane facility site? | <input checked="" type="checkbox"/> | <input type="checkbox"/> |
| 2. Can the municipal fire department pump 375 GPM (1420 LPM) of water at this location? | <input checked="" type="checkbox"/> | <input type="checkbox"/> |
| 3. What is the unobstructed distance to the closest water supply that could be used for firefighting activities? (distance in metres only) | 60 metres | |
| 4. What is the unobstructed distance to the closest approved water supply with year round access if there are no hydrants? (distance in metres only) | N/A | |

Declaration: I am aware that it is an offence to give false information in this document and I hereby declare that the information I have given here is true and complete.

Name of person completing this form (please print) Marcello Oliverio	Official Title Chief Engineer - Superior Propane	
Signature 	Telephone No. 905-295-2400 ext. 5327	Date (dd-mm-yyyy) 08-03-2011



Technical Standards and Safety Authority
www.tssa.org

14th Floor - Centre Tower
3300 Bloor Street West
Toronto Ontario M8X 2X4
Fax: 416.231.4903
Customer Service: 1.877.682.8772

Level 1 Risk and Safety Management Plan (RSMP)
Technical Standards and Safety Act
Propane Storage and Handling Regulation

SECTION B: EMERGENCY AND PREPAREDNESS RESPONSE PLAN (cont'd)

The licence holder will complete Section B in consultation with the local Fire Services.

B. Licence holder and local Fire Services Review

To be completed by the Local Fire Services

Has the local fire service had an opportunity to review the Emergency Response and Preparedness Plan?

Yes

No

If not, please explain (e.g., no fire services).

Fire services comments, if any:

To be completed by the Licence Holder

In response to the above comments, the following action(s) is required:

The licence holder will respond to the Local Fire Services comments by: _____ (dd-mm-yyyy)

LOCAL FIRE SERVICES

The undersigned has reviewed Section B of the Risk and Safety Management Plan Fire Services.

Print name	Signature	Date (dd-mm-yyyy)
MENAUGHTON, DUNCAN Local Fire Services Name		Mar 24 / 2011

↓
Fine Not To Sign Below, but will do so to complete document!

Declaration: I am aware that it is an offence to give false information in this document and I hereby declare that the information I have given here is true and complete.

Name of person completing this form (please print) D. MENAUGHTON	Official Title Fire Prot Eng.
Signature 	Telephone No. 603-50-2124 Date (dd-mm-yyyy) July 26 / 2011



Technical Standards and Safety Authority
www.tssa.org

14th Floor - Centre Tower
3300 Bloor Street West
Toronto Ontario M8X 2X4
Fax: 416.231.4903
Customer Service: 1.877.682.8772

Level 1 Risk and Safety Management Plan (RSMP)
Technical Standards and Safety Act
Propane Storage and Handling Regulation

SECTION C: SUBMISSIONS

Applicant must include a Facility Site Plan and Map of Surrounding Area

Facility Site Plan.

The licence holder will submit a copy of the original facility site plan updated with the following information:

1. The storage location of fixed, portable, and mobile vessels.
2. The maximum volume, types and storage location of hazardous materials.
3. Location of permanent structures on site.
4. Access and egress points and location of barriers.
5. Location of fire and emergency equipment (e.g., sprinkler systems, extinguishers, suppression systems) on site and location of fire hydrant or water supply where available.
6. Location of emergency shut off/shut down switches/valves.

Map of Surrounding Area.

The licence holder will submit a scaled aerial map of the surrounding area showing the following information:

7. The capacity and placement of the single largest propane storage vessel, including its setback from the front, rear and side property lines.
8. GPS co-ordinates of the single largest vessel.
9. Visual indication of the single largest fixed vessel and a circle made using the distance in Table 1 as the radius from the single largest fixed vessel.
10. Clear indication of the municipality or municipalities present within the circle.
11. Visual indication of property line information.
12. The location and name of roads within or abutting the site.
13. Key note to the drawing indicating the facility's municipal address, municipal lot number(s) and concession lines as applicable, and the date the map was prepared.
14. Address and contact information for each municipality (municipal clerk or secretary-treasurers of planning board). (Refer to page 5.)
15. Complete "Required Mapping Information from Updated Site Plan" in table below .

Required Mapping Information from Updated Site Plan

Date Map Prepared (dd-mm-yyyy) March 14, 2011	Capacity of single largest propane storage vessel (USWG) 5000 USWG
Tank setback coordinates. Indicate placement on the map.	
Front: 15 m (south)	Right side property line: 24 m (east)
Rear: 2 m (north)	Left side property line: 40 m (west)
GPS coordinates of single largest vessel:	Lat. 45.4253 Long. -75.6355

Declaration: I am aware that it is an offence to give false information in this document and I hereby declare that the information I have given here is true and complete.

Name of person completing this form (please print) Marcello Oliverio	Official Title Chief Engineer - Superior Propane
Signature 	Telephone No. 905-285-2480 ext. 5327
	Date (dd-mm-yyyy) 08-03-2011



Technical Standards and Safety Authority
www.issa.org

14th Floor - Centre Tower
3300 Bloor Street West
Toronto Ontario M8X 2X4
Fax: 416.231.4903
Customer Service: 1.877.682.8772

Level 1 Risk and Safety Management Plan (RSMP)
Technical Standards and Safety Act
Propane Storage and Handling Regulation

SECTION C: SUBMISSIONS (cont'd)

Applicant must include a Facility Site Plan and Map of Surrounding Area

Table 1: Distance Table

Water Capacity (litres)	Nominal Water Capacity (USWG)	Distance to 1 psi overpressure (m)
1,890	500	155
3,780	1,000	195
4,920	1,300	213
6,620	1,750	235
7,130	1,885	241
7,560	2,000	246
18,900	5,000	333

Formula: $D = 16.94 \times (1.524 \times C)^{1/3}$
 D = Distance to overpressure of 1 psi (meters)
 C = Tank Total Capacity in USWG

Parameters: Density of Propane is 0.5033 kg per litre @ 15 C
 Assume all vessels are 80% full
 1 gallon [US, liquid] = 0.003785411784 cubic meter
 1 cubic metre = 264.17 USWG

Hazard Distance Chart (EPA-TNT model)

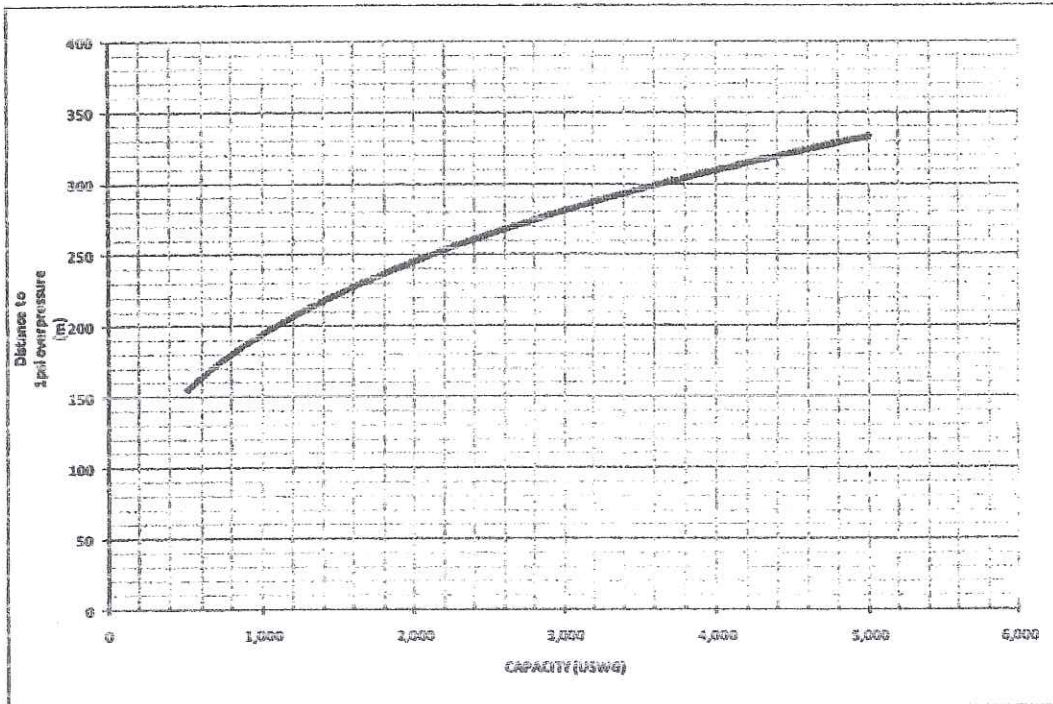

Declaration: I am aware that it is an offence to give false information in this document and I hereby declare that the information I have given here is true and complete.

Name of person completing this form (please print) Nothing completed on this page.	Official Title N/A
Signature	Telephone No. N/A
	Date (dd-mm-yyyy) N/A



Technical Standards and Safety Authority
www.tssa.org

14th Floor - Centre Tower
3300 Bloor Street West
Toronto Ontario M8X 2X4
Fax: 416.231.4903
Customer Service: 1.877.682.8772

Level 1 Risk and Safety Management Plan (RSMP)
Technical Standards and Safety Act
Propane Storage and Handling Regulation

SECTION C: SUBMISSIONS (cont'd)
Applicant must include a Facility Site Plan and Map of Surrounding Area

As an accompaniment to the Map of Surrounding Area, provide the following information about buildings and features present within the circle in Table 2.

Table 2: Buildings and Features

Buildings and Features Present within the Circle on the Map of the Surrounding Area AND Name and Address of Closest Building or Feature	* Number of Buildings and Features (mark with an "X")				Distance from Tank to Closest Building or Feature
	0	1	2-10	11+	
Industrial buildings or parks or golf courses Name: _____ Address: _____ City: _____ Province _____ Postal Code _____	X				_____ m
Residential building units specifically permanent single family dwellings, condominiums, and apartments. [Redacted]				X	60 m
Commercial building units specifically retail, restaurants, entertainment, theatres, and sporting complexes. Name: Across Ogilvie Road - directly in front of the establishment Address: _____ City: _____ Province _____ Postal Code _____				X	60 m
Commercial building units - continuous occupancy specifically hotels, campgrounds, and resorts. Name: Chimo Hotel, 1199 Joseph Cyr Street Address: _____ City: _____ Province _____ Postal Code _____		X			330 m
Sensitive institutions specifically hospitals, schools and day cares, nursing and retirement homes, mental health institutions, and prisons. Name: _____ Address: _____ City: _____ Province _____ Postal Code _____	X				_____ m
Emergency responders specifically fire stations, ambulance stations, and police stations. Name: _____ Address: _____ City: _____ Province _____ Postal Code _____	X				_____ m

* For multi-unit buildings, count each unit as "1".

Declaration: I am aware that it is an offence to give false information in this document and I hereby declare that the information I have given here is true and complete.

Name of person completing this form (please print) Marcello Oliverio	Official Title Chief Engineer - Superior Propane	Date (dd-mm-yyyy) 08-03-2011
Signature 	Telephone No. 905-285-2480 ext. 5327	



Technical Standards and Safety Authority
www.tssa.org

14th Floor - Centre Tower
3300 Bloor Street West
Toronto Ontario M8X 2X4
Fax: 416.231.4903
Customer Service: 1.877.682.8772

Level 1 Risk and Safety Management Plan (RSMP)
Technical Standards and Safety Act
Propane Storage and Handling Regulation

SECTION C: SUBMISSIONS (cont'd)

Applicant must include a Facility Site Plan and Map of Surrounding Area

Portable Storage Additional Information Sheet

Cylinder Size	Capacity in USWG	Quantity	Total Volume in USWG
# 420	123.9		
# 100	29.5		
# 40	11.75		
# 33.3	9.62		
# 30	8.8	6	53 USWG
# 20	5.8	72	420 USWG
# 10	2.9		
# 5	1.5		
Total Cylinder Capacity 473 USWG			

Tanks Stored On-site Not Connected for Use

Tank Size in USWG	Quantity	Total Volume in USWG
None		
Total Tank Capacity		

Total Cylinder Capacity	473 USWG
Total Tank Capacity	0
Total Portable Capacity	473 USWG

Declaration: I am aware that it is an offence to give false information in this document and I hereby declare that the information I have given here is true and complete.

Name of person completing this form (please print) Marcello Oliverio	Official Title Chief Engineer - Superior Propane
Signature 	Telephone No. 905-265-2480 ext. 5327
	Date (dd-mm-yyyy) 08-03-2011

©2011 Google - Imagery
 ©2011 Digital Globe, Cnes/Spot Image, First Base Solutions,
 Map data ©2011 Google, Tele Atlas

Scale (m):

0 100 200 300

Hazard Distance
 = 333 m

5000 USWG
 Propane Tank

Site Boundary

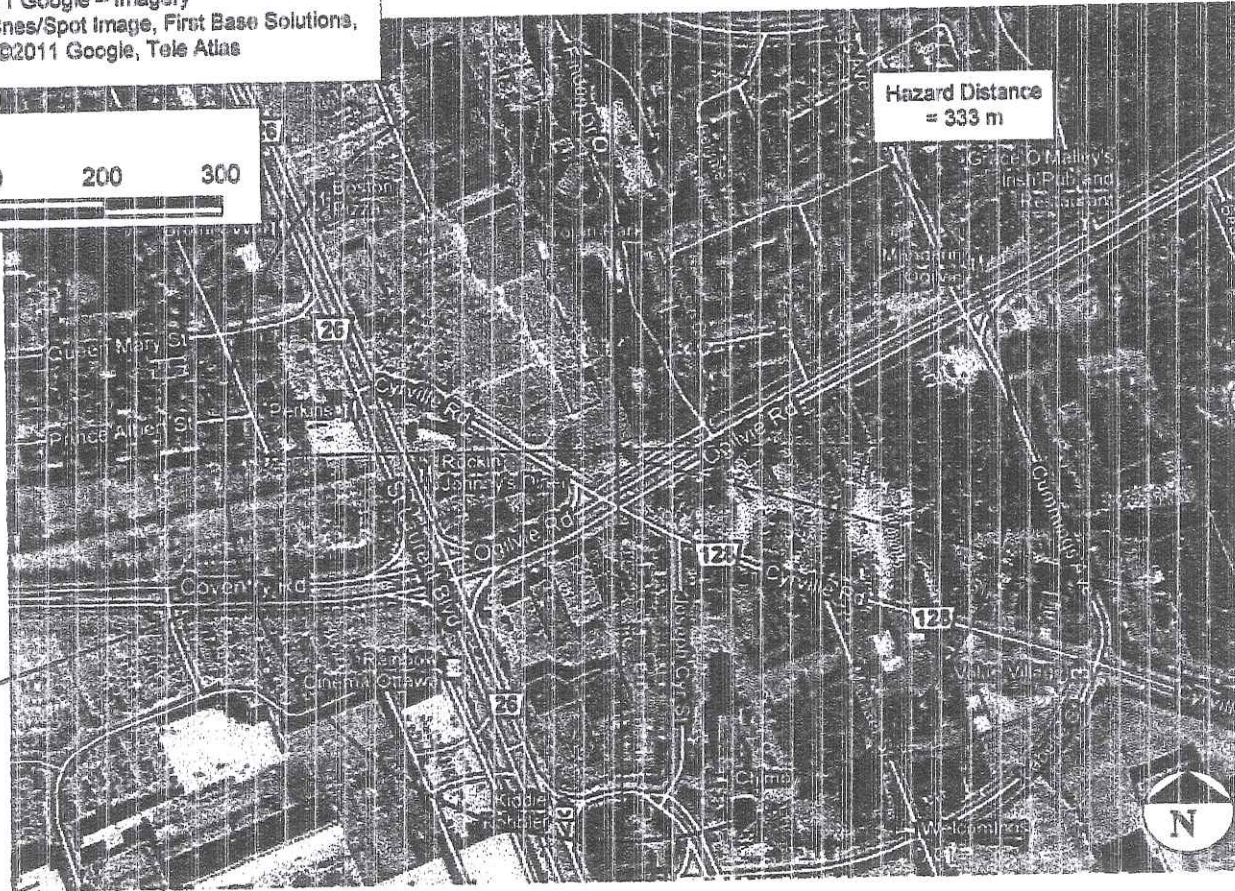

Setback Distances
 to Site Boundary

North : 2 m	East: 24 m
South: 15 m	West: 40 m

Municipality(ies) within the 1 psi overpressure circle

City of Ottawa

Map of Surrounding Area

Capacity of Propane Storage Tank

Capacity of Propane Storage Tank = 5000 USWG

Municipal Contact

Francoise Jessop
 Program Manager for Zoning
 City of Ottawa
 110 Laurier Ave West
 4th Floor West Building
 Ottawa, ON, K1P 1J1

1427229 Ontario Inc.
 1057 Cyrville, Ottawa, ON, K1J 7S3
 1057 Cyrville Rd., Con 1 of PT lot 26+28
 Rp 5R-1414 parts 13679
 Rp 5R-6114 part 1
 12044.00 sf 107.9 fr

GPS Co-ordinates of Propane Storage Tank

GPS Co-ordinates = 45.42514, -75.63535

Tel: 613-580-2424 ext. 13862
 Email: francoise.jessop@ottawa.ca

Circular Distance to 1 psi overpressure

Denoted by circle centred on tank; radial distance = 333 m

Drawn by: L. Oliverio

Date: March 11, 2011

